CONTECH®
ENGINEERED SOLUTIONS
A QUIKRETE® COMPANY

PIPE | STORMWATER | STRUCTURES

MANUFACTURING AMERICA'S INFRASTRUCTURE™

Contech Engineered Solutions manufactures civil infrastructure products that add lasting value to every project. Contech's portfolio includes bridges and structures, pipe, stormwater management, retaining walls, and erosion control products. For more info, visit www.ContechES.com or telephone 800-338-1122.

PIPE

Meeting project needs for durability, hydraulics, corrosion resistance, and stiffness

- Corrugated Metal Pipe (CMP)
- Steel Reinforced Polyethylene (SRPE)
- High Density Polyethylene (HDPE)
- Polyvinyl Chloride (PVC)

STORMWATER

Helping to satisfy stormwater management requirements on land development projects

- Bioretention/Biofiltration
- Stormwater Treatment
- Detention/Infiltration
- Rainwater Harvesting

STRUCTURES

Providing innovative options and support for crossings, culverts, and bridges

- Plate, Precast & Truss Bridges
- Hard Armor
- Retaining Walls
- Tunnel Liner Plate

YOUR PARTNER FROM CONCEPT TO COMPLETION

Supporting every aspect of your project, from concept to installation, Contech is here to help! Our extensive network of local experts offers you comprehensive project management, technical support, and customer service.

AGENCY/REGULATORY GUIDANCE

Our team is ready to provide you with expert advice and assistance on local regulatory requirements, resulting in faster approvals.

SOLUTION DEVELOPMENT

Our engineers can review your requirements, weigh all options, and recommend the optimal solution to integrate with your site designs.

TECHNICAL EXPERTISE

Our engineers assist by providing product-specific engineering calculations such as hydraulics, buoyancy, foundation reactions, and unit sizing.

COST ESTIMATES

We can quickly provide engineer's cost estimates to assist with your solution selection process.

SITE SPECIFIC DRAWINGS

Our engineers can provide site-specific drawings for proposals, project meetings, and submittals, helping you be more efficient with your time.

ON-SITE ASSISTANCE

Contractors know time is money, so we provide preconstruction meetings, delivery coordination, and on-site installation support to ensure a timely, smooth installation.

MANUFACTURING AMERICA'S INFRASTRUCTURE™

Products are not to scale.

A TRUSTED PARTNER

Contech's experience in a variety of applications ensures optimal product integration for your project. A wide range of markets and applications can benefit from the diverse Contech family of products.

PIPE SOLUTIONS

Contech helps engineers and contractors tackle a full range of applications with a variety of pipe material, thicknesses, corrugations, and coatings. Each of our solutions are designed for specific service life requirements, hydraulics, corrosion resistance, stiffness, and ease of handling and installation.

APPLICATIONS INCLUDE:

- Drainage
- Culverts
- Storm Sewer
- Sanitary Sewer
- Combined Sewer Overflow
- Reline/Rehabilitation

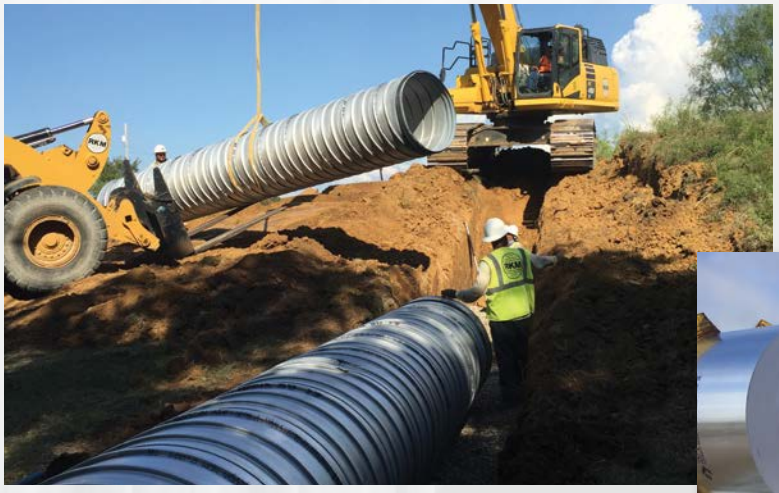

ULTRA FLO® SPIRAL RIB PIPE

CONTECH® PIPE SOLUTIONS

MOBILE PIPE®

HEL-COR® CORRUGATED STEEL PIPE

CORLIX® CORRUGATED ALUMINUM PIPE

SLOTTED DRAIN™

ADDITIONAL RESOURCES:

- Pipe Blog at www.ContechES.com/pipe-blog
- Reline Tool at www.ContechES.com/reline
- Project Design Worksheets at www.ContechES.com/pdw

CHS®

A-2000™ PVC

DuroMaxx®
STEEL REINFORCED PE TECHNOLOGY

TRUSS PIPE®

STORMWATER MANAGEMENT

Regardless of your project's objectives and constraints, our team of Stormwater Design Engineers, Regulatory Managers and local Stormwater Consultants are here to provide you with expert advice and assistance on your next Stormwater project.

The Stormwater Management StormFilter®

Jellyfish® Filter

filterra®

DSBB®

ADDITIONAL RESOURCES:

- Stormwater Blog at www.ContechES.com/stormwater-blog
- Stormwater Videos at www.ContechES.com/videos
- Design Your Own Detention System at www.ContechES.com/design-center
- Design Your Own HDS System at www.conteches.com/design-center

CDS®

CONTECH®
CMP DETENTION SYSTEMS

CHAMBERMaxx®

UrbanPond®
Concrete Detention

MODULAR WETLANDS

CASCADE
separator®

APPLICATIONS INCLUDE:

- Bioretention/Biofiltration
- Stormwater Treatment
- Detention/Infiltration
- Rainwater Harvesting

BRIDGES & STRUCTURES

Contech offers an unparalleled choice of structural plate, precast concrete arch and truss bridges for vehicular and pedestrian needs.

Crossings | Culverts | Bridges | Contech

SOLUTIONS INCLUDE

- Structural Plate
- Precast Systems
- Vehicular Truss
- Pedestrian Truss
- Precast/Steel Foundations

BridgeCor®

CONTECH® STRUCTURAL PLATE

CON SPAN® E-SERIES®

EXPRESS® Foundations

Contech provides a comprehensive array of bridges, with the best-known brands available worldwide. Contech bridges - vehicular and pedestrian - fit a wide variety of applications, spanning distances from five to 300 feet and more.

BEBO® Arch Systems

STEADFAST BRIDGES®

CONTINENTAL® BRIDGE

ADDITIONAL RESOURCES:

Design Your Own Bridge Tools

- Design Your Own ALBC - www.ContechES.com/design-center
- Design Your Own Plate - www.ContechES.com/design-center
- Design Your Own Precast - www.ContechES.com/design-center
- Design Your Own Truss - www.ContechES.com/design-center

BIG R BRIDGE®

EROSION CONTROL & SPECIALTY PRODUCTS

Contech provides a range of solutions for erosion control and retaining walls. Whether you are establishing vegetation, protecting against high-shear stresses, or restricting silt displacement, you can find a high-quality and cost-effective solution with us.

SOLUTIONS INCLUDE:

- Hard Armor
- Concrete & Metal Retaining Walls
- Bridge Deck Systems
- Prestressed Concrete
- Duct Bank Systems

ARMORFLEX®

ARMORTEC® Erosion Control Solutions

A-JACKS®

ARMORLOC®

clearCAST® Transparent Bridge Deck Forms

clearSHIELD® Transparent Under Bridge Protection

WWW.CONTECHES.COM/EROSION-CONTROL

WWW.CONTECHES.COM/SPECIALTY-PRODUCTS

WWW.CONTECHES.COM/CLEARCAST

WWW.CONTECHES.COM/REDEDUCT

PRESTRESSED CONCRETE

RED•E•DUCT

CONTECH® 2-FLANGE TUNNEL LINER PLATE

BIN-WALL

METRIC SHEETING

APPLICATIONS

Guided by more than a century of research, practical field experience, and customer proven innovation, our solutions will help you design, build, and install with ease and speed. Contech's experience in a variety of applications ensures optimal product integration for your project.

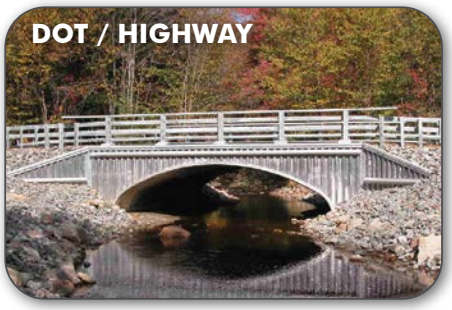

CONTECH DESIGNCENTER
DESIGN MADE EASY

CONTECH DESIGN CENTER |
Design Made Easy

Contech makes it easy for you to design your own project with our convenient suite of design your own project (**DYO Project**) tools.

- Design Tools for stormwater, pipe and bridge solutions.
- A 2D/3D environment with high resolution graphics including BIM model output.
- The ability to import a PDF site plan and design a system to scale over the plan.
- Instant access to customized, project specific drawings.
- Optimizes design and layout for cost efficiency.
- Design multiple projects and save for future use.
- Share your project easily with anyone through our new project management page.

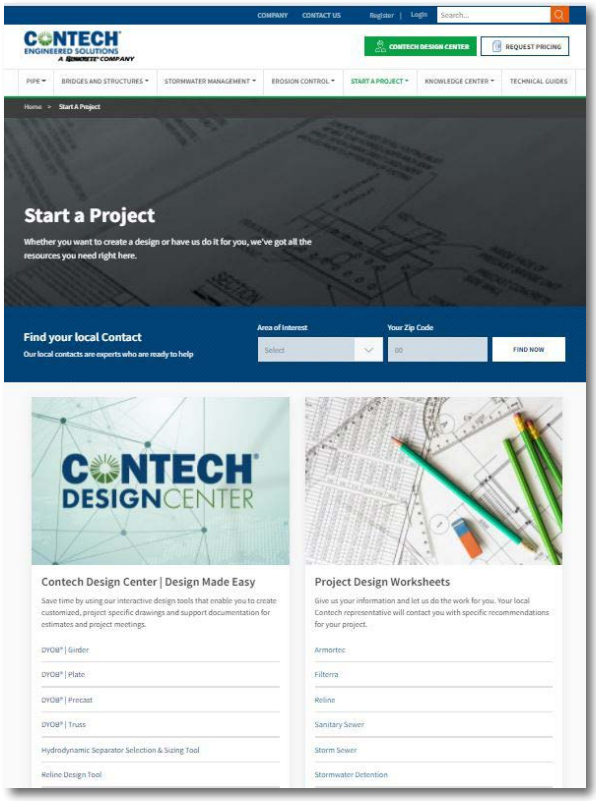

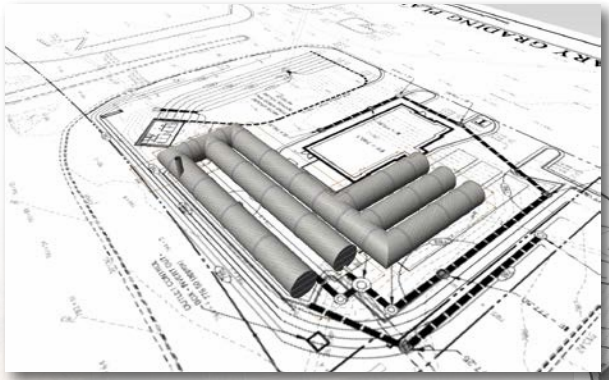

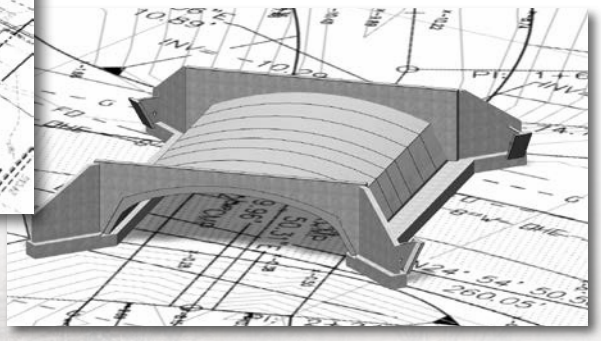

WWW.CONTECHES.COM/DESIGNCENTER

CONTECH ENGINEERED SOLUTIONS

CONTECH®
ENGINEERED SOLUTIONS
A QUIKRETE® COMPANY

MANUFACTURING AMERICA'S INFRASTRUCTURE™

We manufacture engineered solutions for complex civil infrastructure challenges and create lasting value for project stakeholders through unrivaled expertise, support and workmanship.

To us, it's about being a trusted partner for project owners, engineers and customers while doing meaningful work that helps build our communities.

PIPE SOLUTIONS

STORMWATER SOLUTIONS

STRUCTURE SOLUTIONS

For more information, we have representatives for all 50 states.
Please call 800-338-1122 or visit www.conteches.com.

NOTHING IN THIS CATALOG SHOULD BE CONSTRUED AS A WARRANTY. APPLICATIONS SUGGESTED HEREIN ARE DESCRIBED ONLY TO HELP READERS MAKE THEIR OWN EVALUATIONS AND DECISIONS, AND ARE NEITHER GUARANTEES NOR WARRANTIES OF SUITABILITY FOR ANY APPLICATION. CONTECH MAKES NO WARRANTY WHATSOEVER, EXPRESS OR IMPLIED, RELATED TO THE APPLICATIONS, MATERIALS, COATINGS, OR PRODUCTS DISCUSSED HEREIN. ALL IMPLIED WARRANTIES OF MERCHANTABILITY AND ALL IMPLIED WARRANTIES OF FITNESS FOR ANY PARTICULAR PURPOSE ARE DISCLAIMED BY CONTECH. SEE CONTECH'S CONDITIONS OF SALE (AVAILABLE AT WWW.CONTECHES.COM/COS) FOR MORE INFORMATION.

© 2026 Contech Engineered Solutions LLC , a QUIKRETE Company
All rights reserved. Printed in USA.

SiteSolutionsBro 10/26 MC DIGITAL